

FRONT ELEVATION.

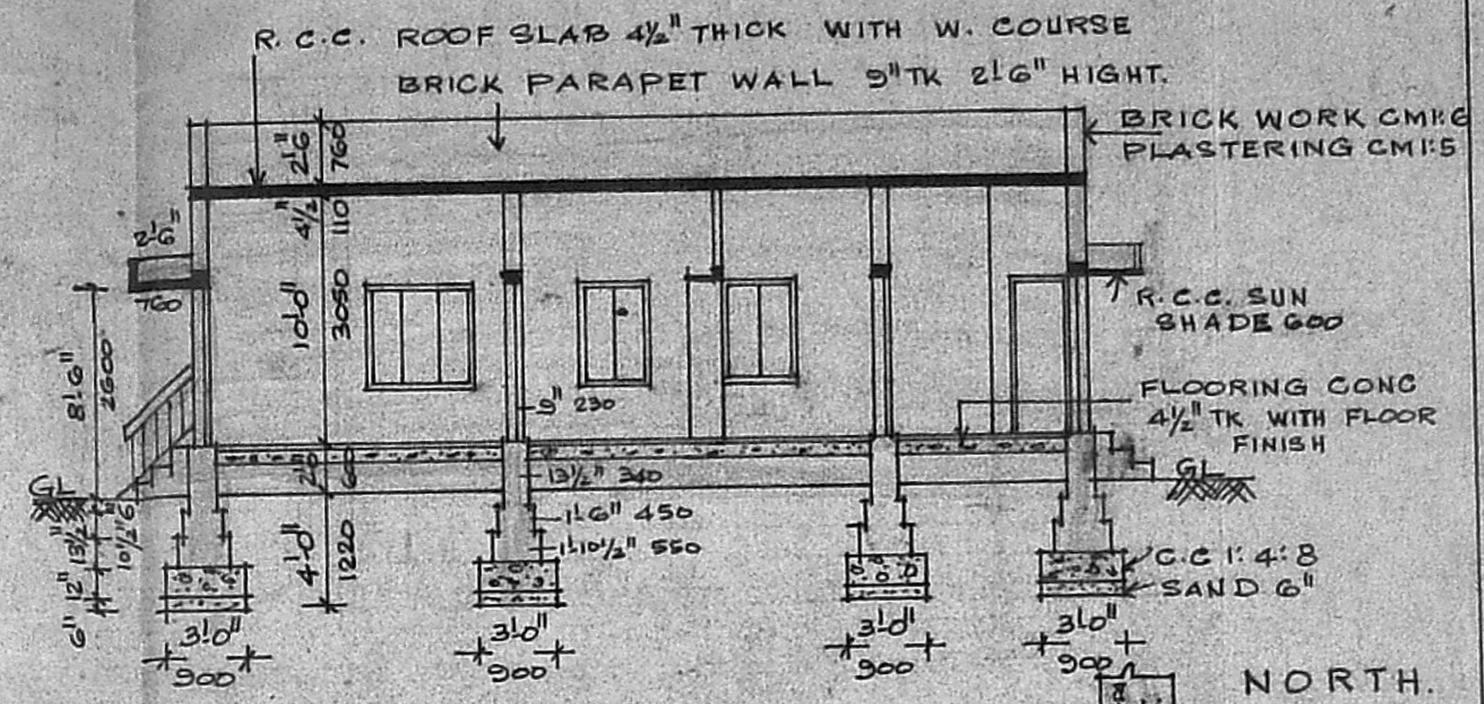

SECTION ON AB.

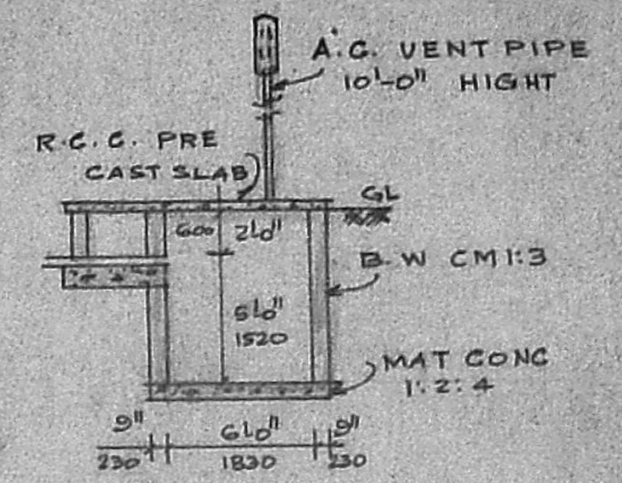

DETAILS OF SEPTICK TANK.

SCHEDULE OF JOINERY.

D. DOOR	3'-3" x 6'-6"	1000 x 2000
DI DOOR	2'-6" x 6'-6"	760 x 2000
W. WINDOW	4'-6" x 4'-6"	1370 x 1370
WI WINDOW	3'-0" x 4'-6"	900 x 1370
V. VENTILATOR	3'-0" x 2'-0"	900 x 600
J. R.C.C. JOLLY	2'-6" x 4'-6"	760 x 1370
W2 WINDOW	1'-3" x 4'-6"	380 x 1370

COLOUR INDEX.

- PROPOSED WORK
- EXISTING ROAD
- PLOT BOUNDARY.
- REFERENCE.

PLOT AREA 1974 SQFT.  
 PRO PLINTH AREA 879 SQFT  
 PLOT COVERAGE 44.53%.

PLAN OF PROPOSED DWELLING HOUSE AT PLOT NO B. S. NO 6/1 PART VILLIVAKKAM. SOUTH MADA STREET 1ST LANE. DIVISION NO 32. FOR M. C. KANNAKI SCALE 1" = 8'-0" 1:100

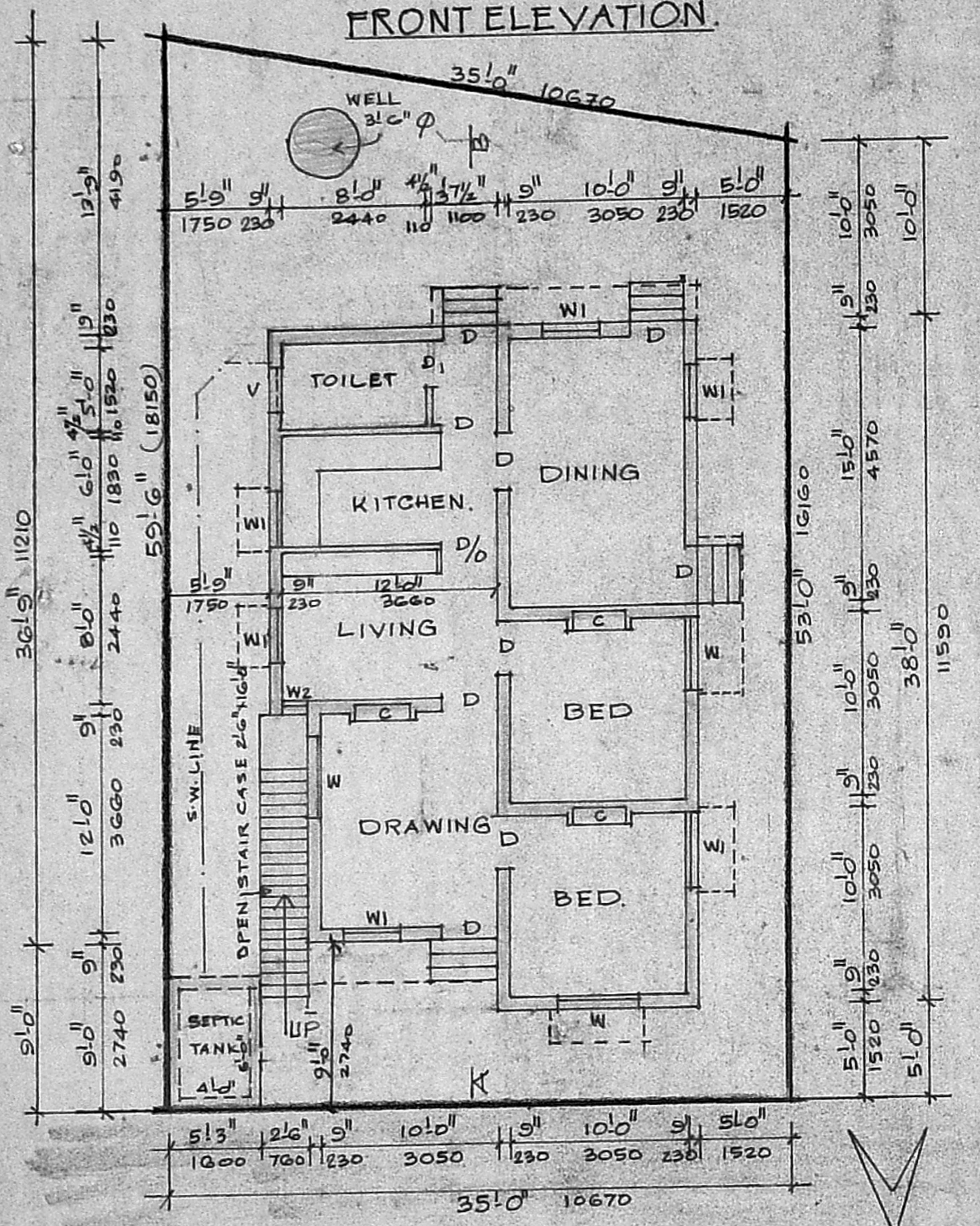

ROAD 22'-0" (6.71M) WIDE. PLAN OF PRO BUILDING & SITEPLAN.

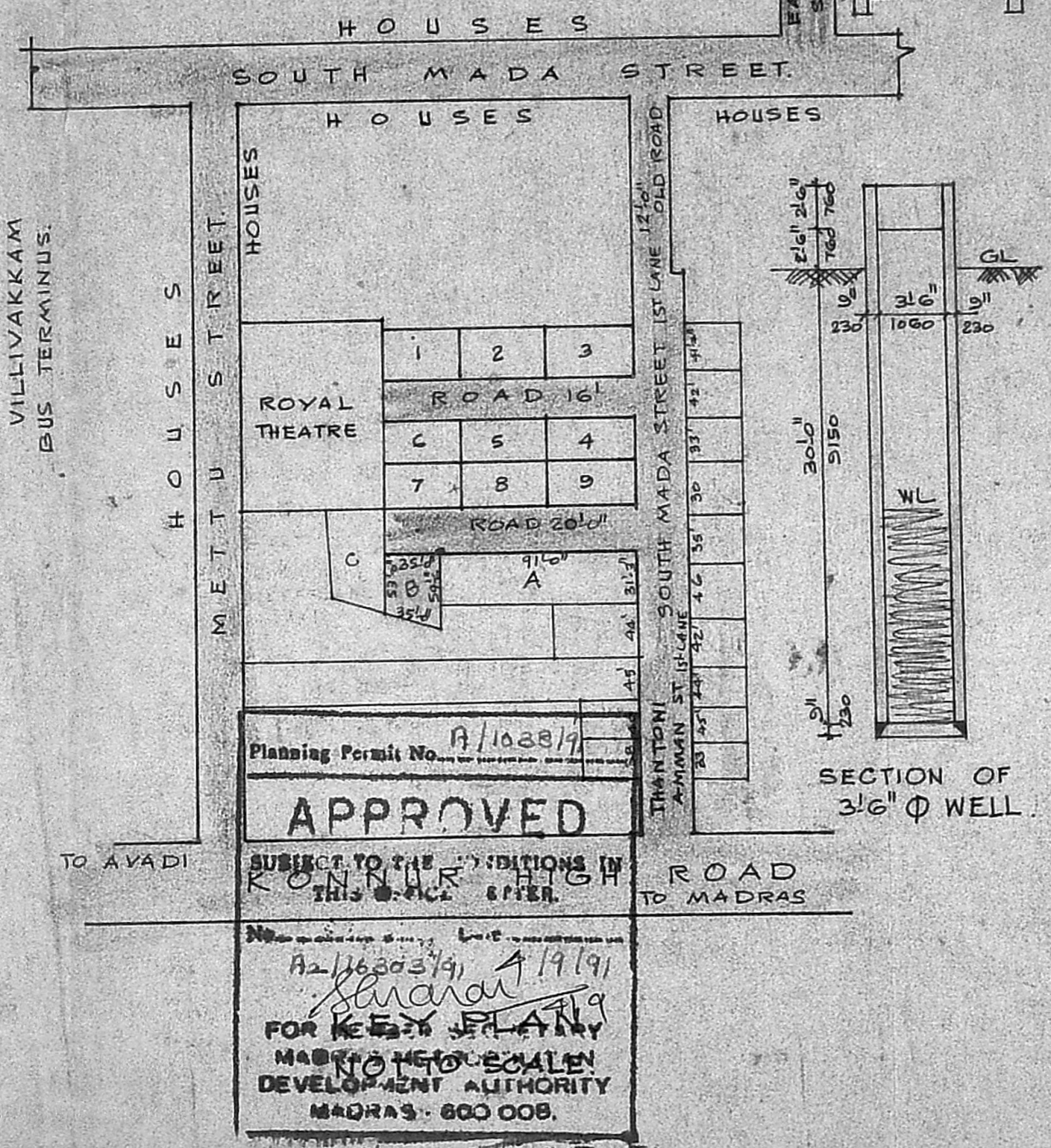

Planning Permit No. A/10288/9

**APPROVED**

SUBJECT TO THE CONDITIONS IN THIS OFFICE ORDER

*Sivaram*

FOR KEY PLAN

MADRAS METRO POLICE DEVELOPMENT AUTHORITY MADRAS - 600 008.

2/19/91

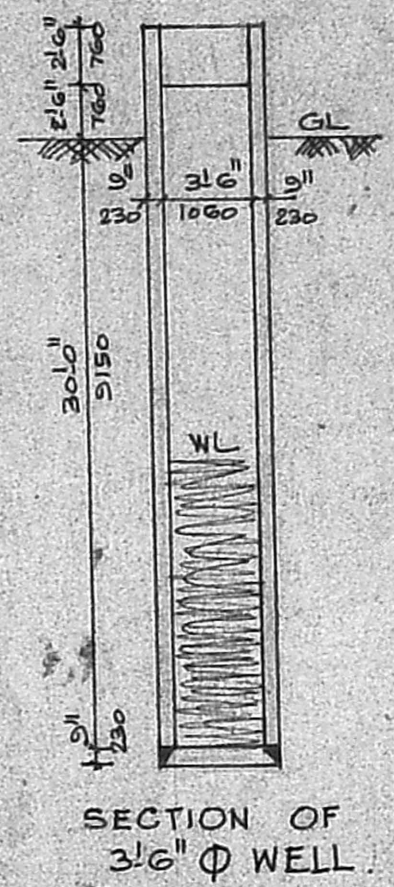

SECTION OF 3'-6" Ø WELL.

Phone: 440788

**R. Mohan Rao, D.C.E.**  
 LICENSED SURVEYOR  
 Corporation of Madras  
 REG No. 14  
 AMBATTUR TOWNSHIP  
 ALANDUR MUNICIPALITY  
 Consulting Engineer & Contractor  
 Office: 15, Madley Road  
 T. NAGAR, MADRAS-600 007

**OWNERS**